

SOUTH ELEVATION
1:100

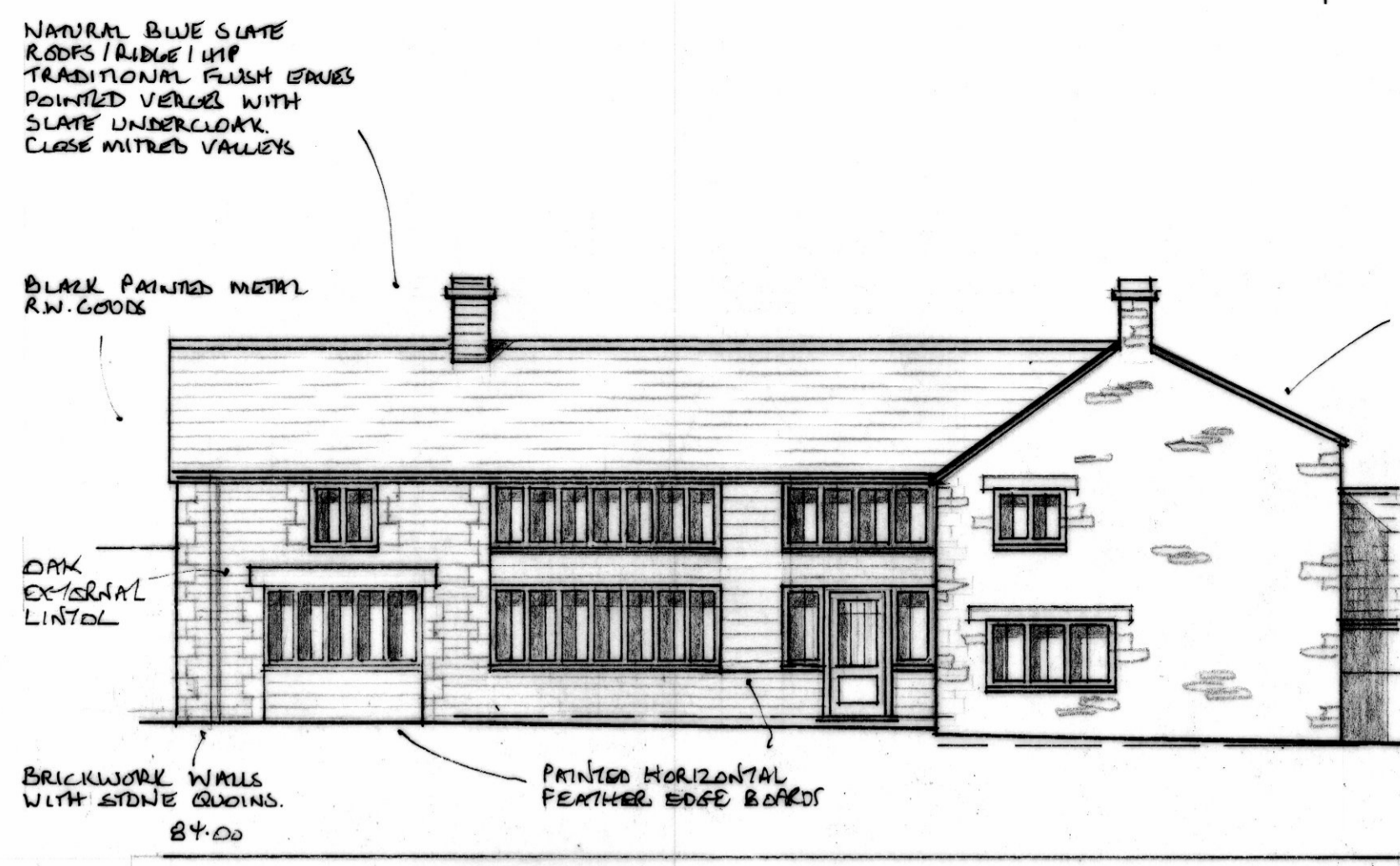

WEST ELEVATION
1:100

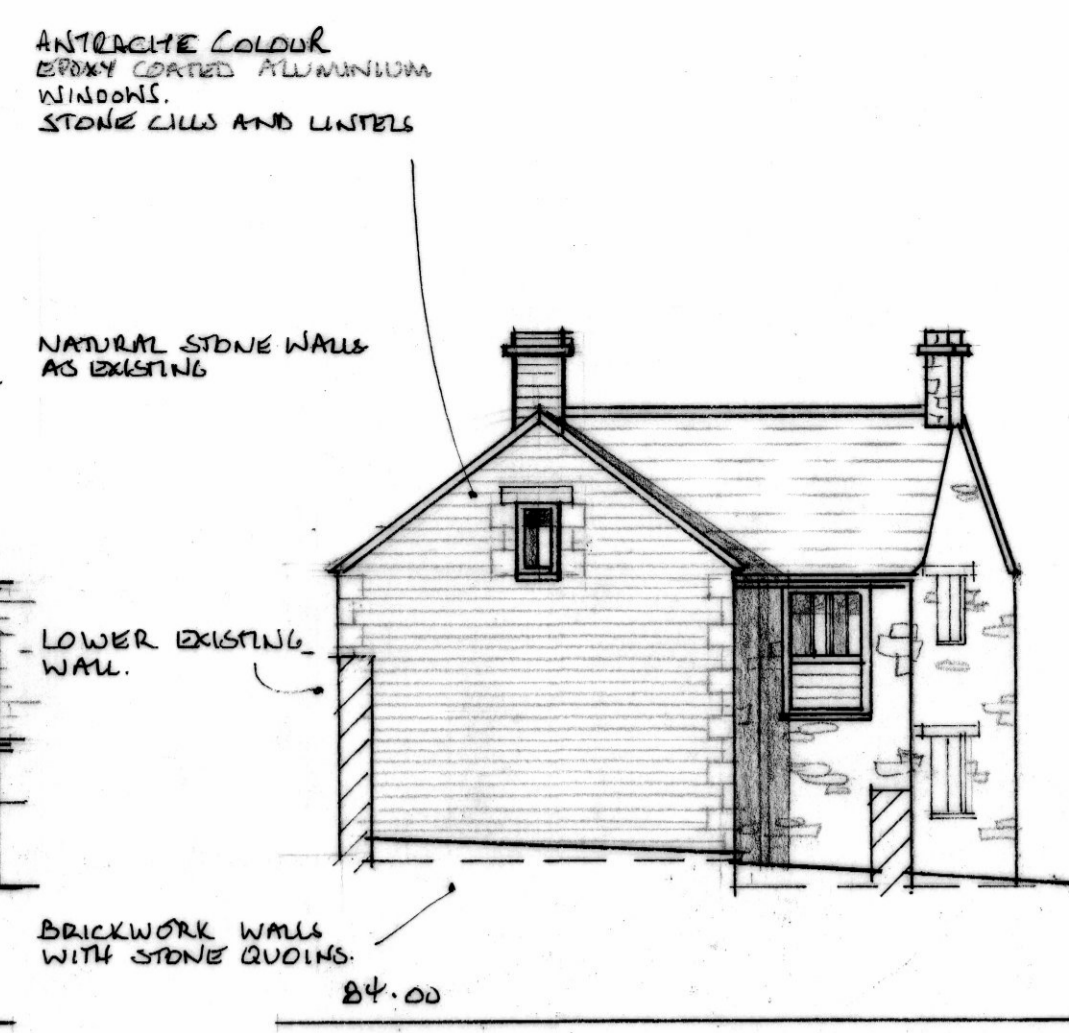

NORTH ELEVATION
1:100

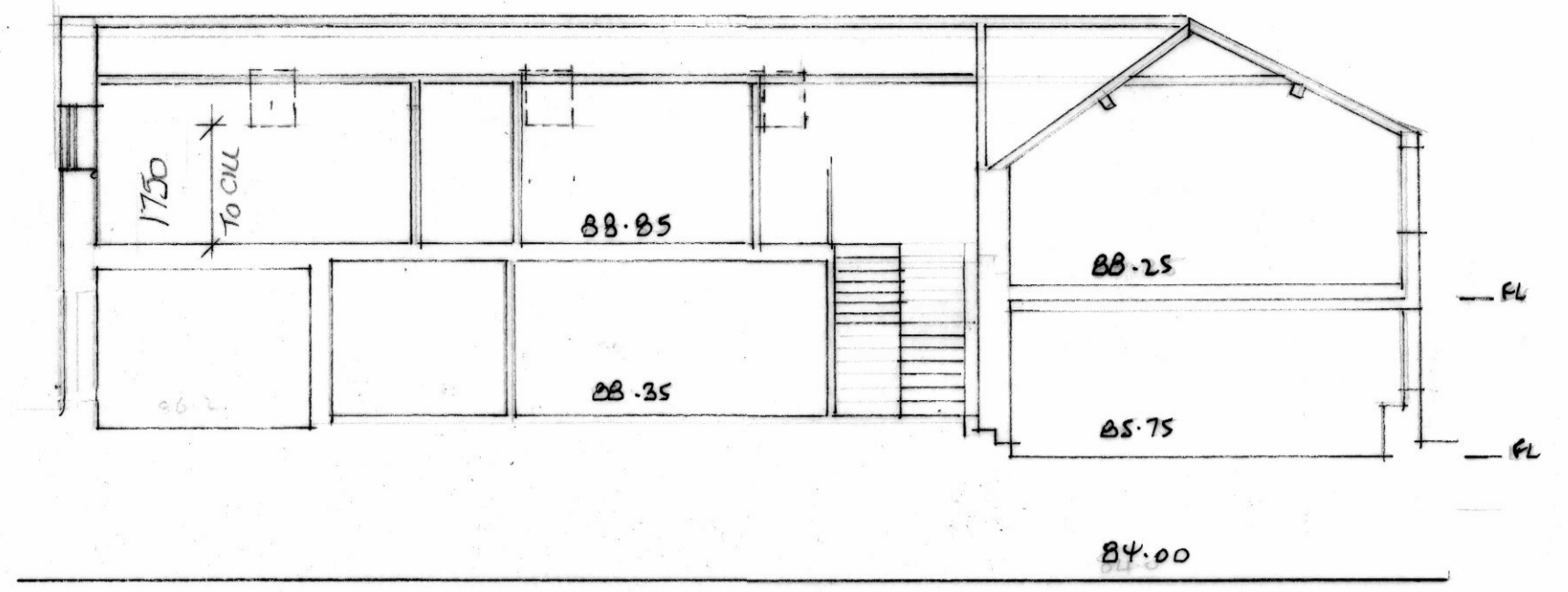

SECTION
1:100

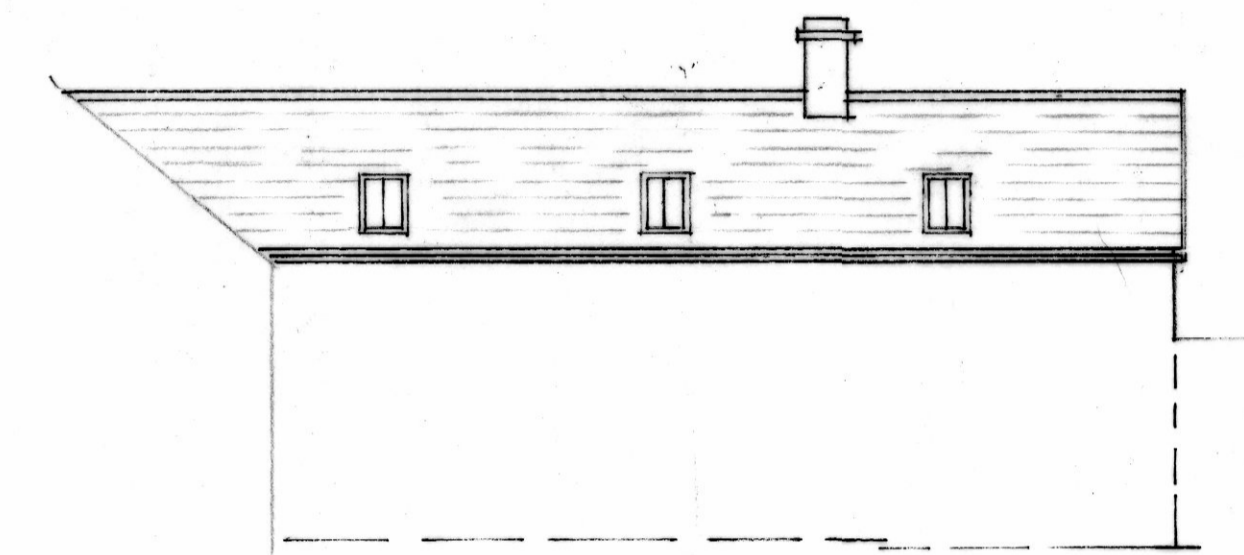

EAST ELEVATION
1:100 (INDICATIVE)

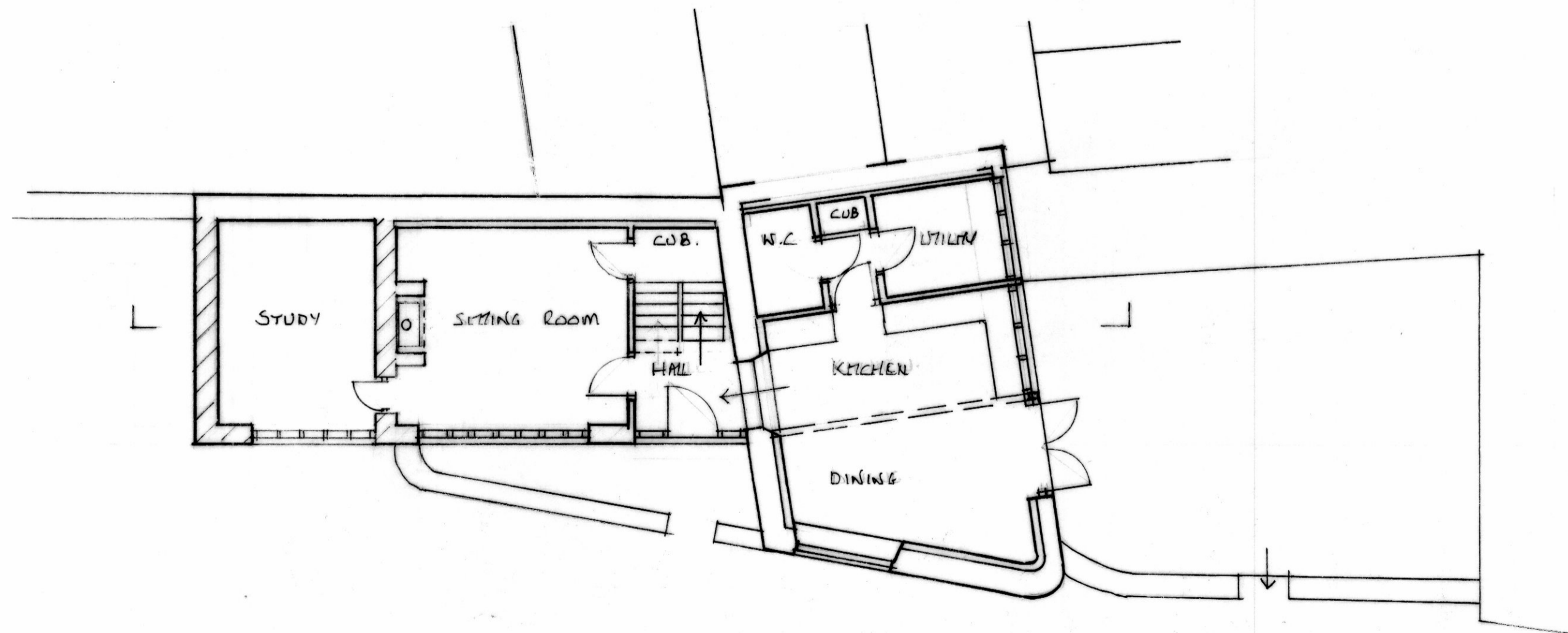
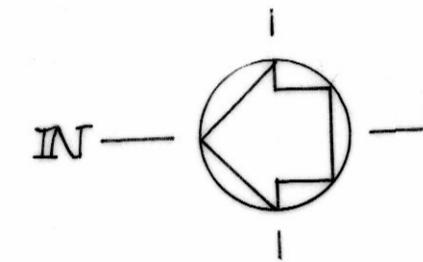

GROUND FLOOR
1:100

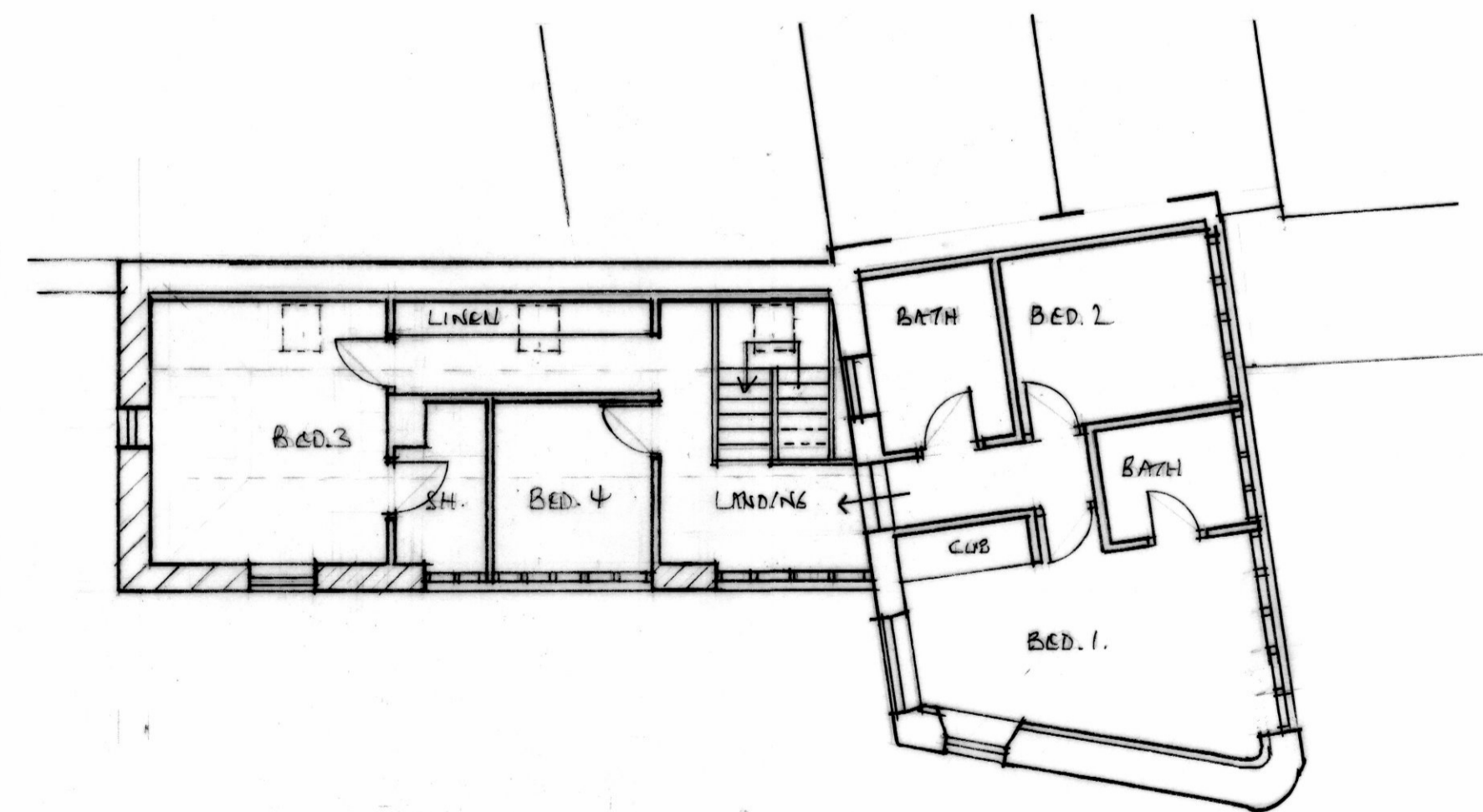

FIRST FLOOR
1:100

CDM NOTES: ALL WORKS TO BE CARRIED OUT BY COMPETENT CONTRACTOR(S) WORKING TO AN APPROVED SAFE SYSTEM OF WORK INCLUDING A DETAILED RISK DOCUMENT IN ADDITION TO THE SAFE MITIGATION OF HAZARDS NORMALLY ASSOCIATED WITH THESE TYPES OF WORK

Client W. RISBY LTD.

Address LOWER CROFT MEWS
LONDON ROAD
FAIRFORD
GL05
GL7 4AS

Project REDEVELOPMENT

Title UNIT FOUR

Amendments	Date	By
A / DESIGN REVISIONS	2016.08	N.B.
B / ADD PV CELLS	2017.03	J.P.
C / REMOVE GARAGE FROM STUDY	2017.05	N.B.
D / ALL CELL DIMENSION EAST ELEV. TO SECTION	2017.05	J.P.

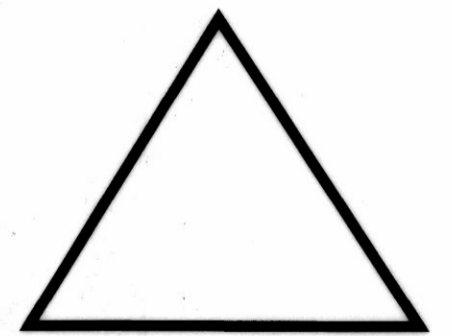

Abberley Design Ltd
architectural solutions

Unit 4 Butts Farm Courtyard
Poulton Gloucestershire GL7 5HY
Tel: 01285 644460
Email: admin@abberleydesign.co.uk

Drawing no 1.12.2016-31

Date JAN 2017

Scale 1:100

Notes

- Do not scale off drawing (except for planning purposes only). Check all dimensions on site and only use figured dimensions.
- Inform designer of any changes or deviation of designs.
- Check site conditions prior to commencement of work.
- To be read in conjunction with other consultants drawings.
- Copyright Abberley Design Ltd. Must not be reproduced without their written consent.

