

**West Elevation**  
**Scale 1:100**

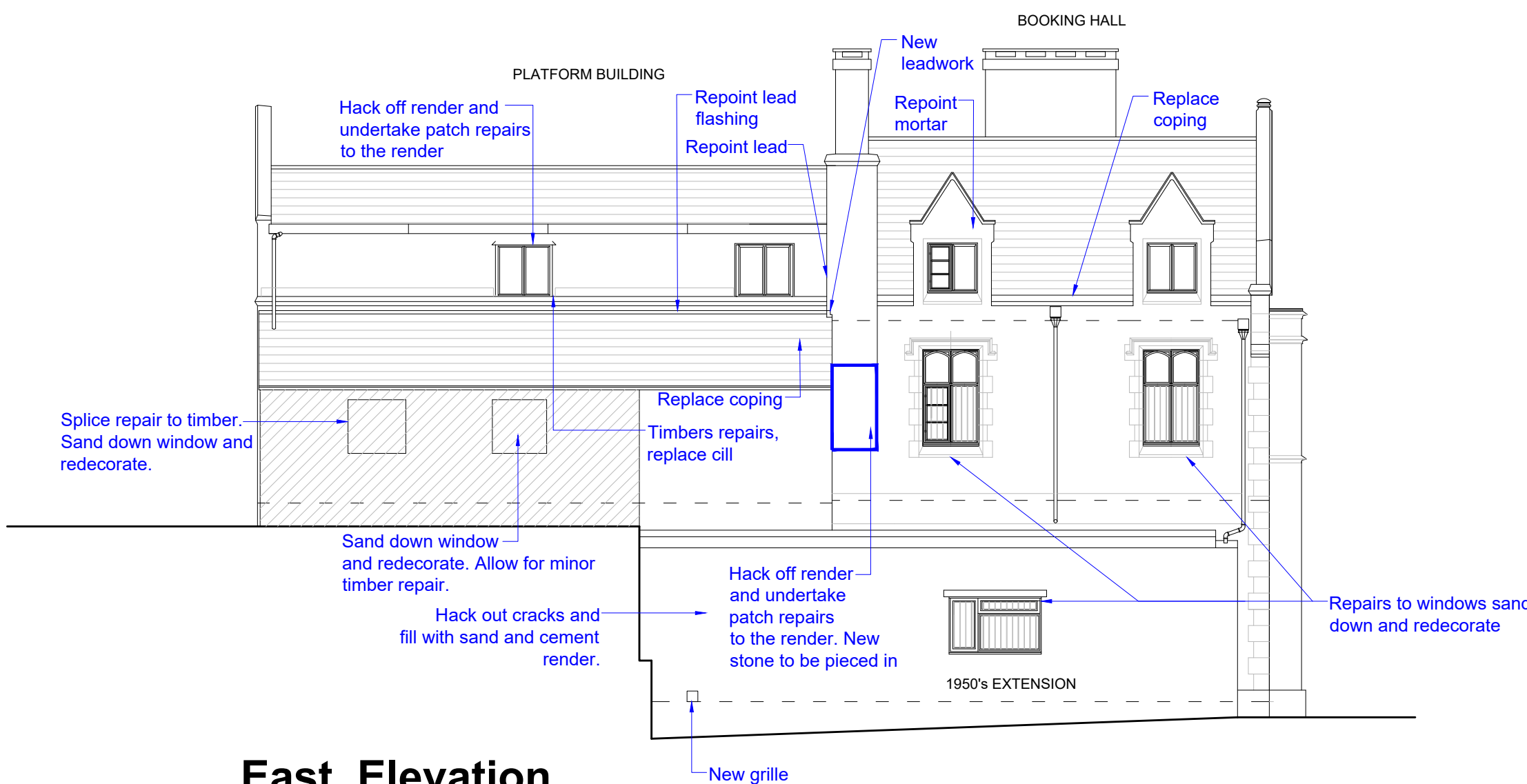

**East Elevation**  
**Scale 1:100**

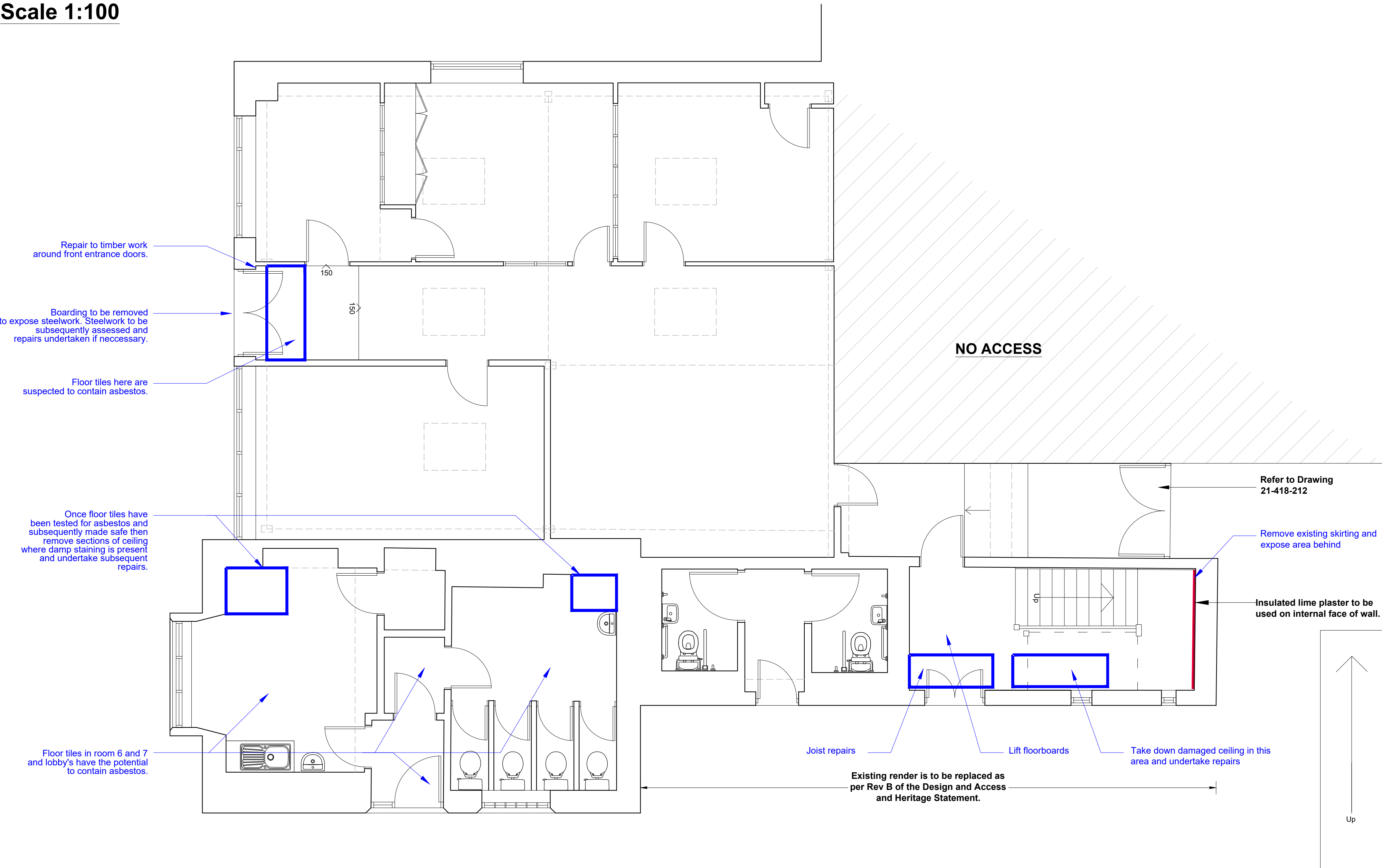

**Ground Floor Layout**  
**Scale 1:50**

NOTES:  
1. Figured dimensions to be taken in preference to scaled dimensions.  
2. Large scaled drawings to be taken in preference to small scale.  
3. Critical dimensions to be taken from site.  
4. If in doubt, the contractor must ask for clarification.  
5. These drawings and designs are the copyright of James Slater & Co. and may not be reproduced or used without permission.

Rev.ID	Rev.date	Rev.by	Comment
D	11/04/23	GB	Update to annotation on plaster.
C	25/08/22	GB	Update to annotation on render.
B	04/07/22	GB	Amended as per CO's comments
A	04/05/22	MG	Update to annotation on west elevation drawing

KEY:

**ITEMS IN BOLD REQUIRE LISTED BUILDING CONSENT**

**ITEMS IN BLUE ARE REPAIRS NOT REQUIRING LISTED BUILDING CONSENT**

**Existing render is to be replaced as per Rev A of the Design and Access and Heritage Statement.**

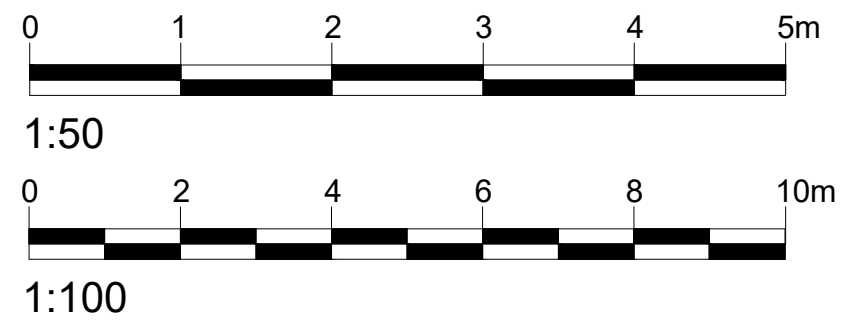
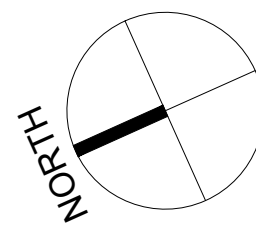

CLIENT:  
**Cotswold District Council**

TITLE:  
**Proposed Ground Floor Layout Plan - East & West Elevations**

STAGE:  
**Listed Building Consent**

SITE:  
**The Old Railway  
Cirencester  
Gloucestershire  
GL7 1QW**

**JAMES SLATER & CO**  
SURVEYING & ARCHITECTURE

19 Dyer Street  
Cirencester  
Gloucestershire  
GL7 2PP  
Tel: 01285 650686  
Fax: 01285 644212



www.jamesslater.co.uk

SCALES:  
as stated @ A1

DATE:  
22/02/22

DRAWN:  
GB

CHECKED:  
AN

DRAWING NUMBER:  
21-418-206

REV:  
D