

NORTH EAST ELEVATION:
(Scale - 1:100 @ A.3)

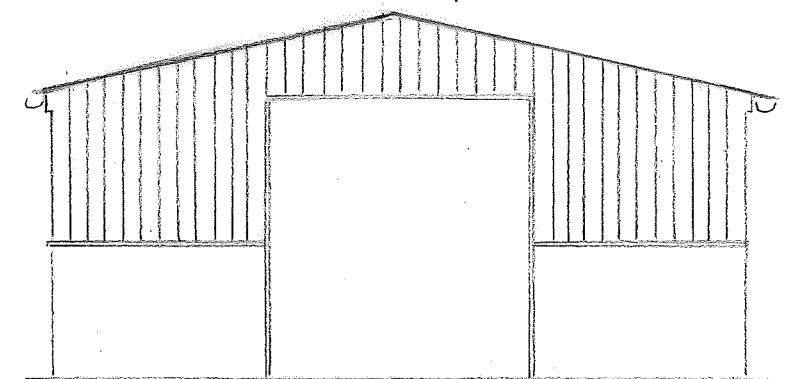

SOUTH EAST ELEVATION:
(Scale - 1:100 @ A.3)

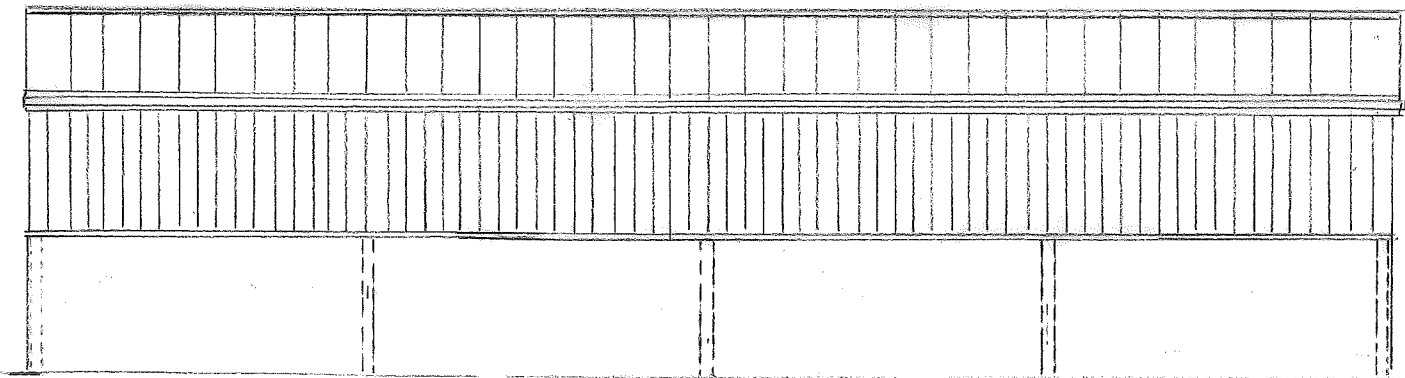

SOUTH WEST ELEVATION:
(Scale - 1:100 @ A.3)

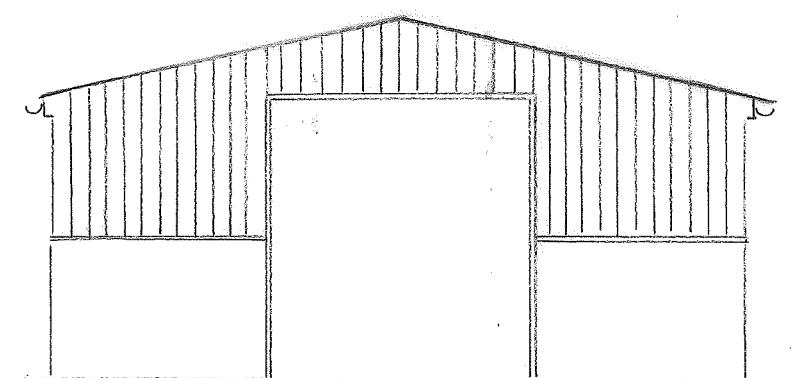

NORTH WEST ELEVATION:
(Scale - 1:100 @ A.3)

Planning Materials Specification:

Roof Coverings:

Green colour coated steel profiled sheeting.

Guttering & Downpipes:

Osma or other similar approval 6/4 rainwater system - 150mm half round gutter and 110mm downpipes - colour Black.

Walls - Upper Section:

'Yorkshire' type vertical timber boarding.

Walls - Lower Section:

Precast concrete panels/concrete blockwork.

The removal of the existing Poly Tunnel and the construction of a steel framed building on the same 'footprint'. Proposed Elevations.	Mr. J. Theyer.	The Barn, Calves Hill, Chedworth, Glos, GL54 4AH.	Scale - Metric: 1:100 @ A.3	
			Date:	March 2024
			Drawing No:	MJT/24/104