

Covered area linked to existing building with fixed glass side walls in an aluminium frame and a fixed glass panel roof over.

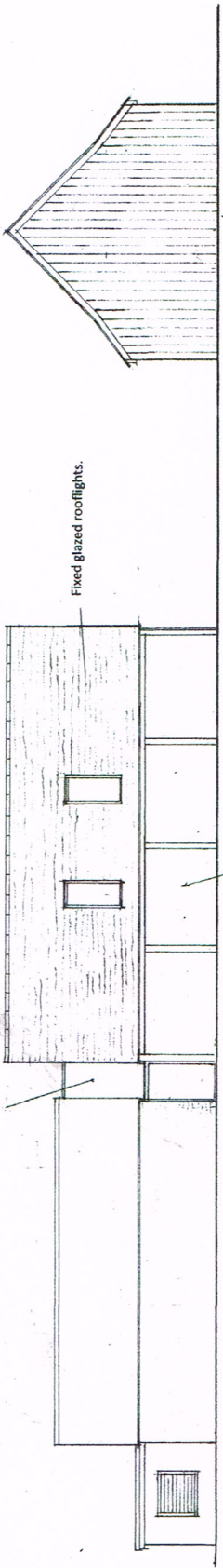

**ELEVATION A**

**ELEVATION B**

Proposed covered area formed with a timber posts and rafters with a slate roof covering on battens and end walls finished with vertical timber boarding (Sides to remain open).

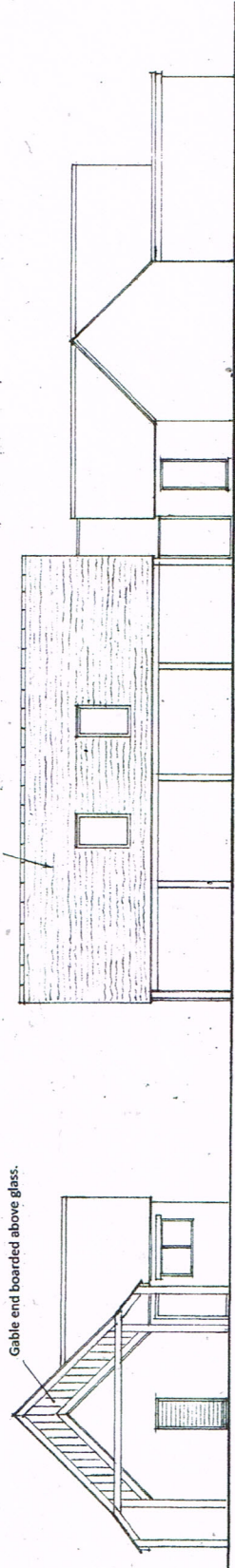

Gable end boarded above glass.

**SECTION D-D**

**ELEVATION C**

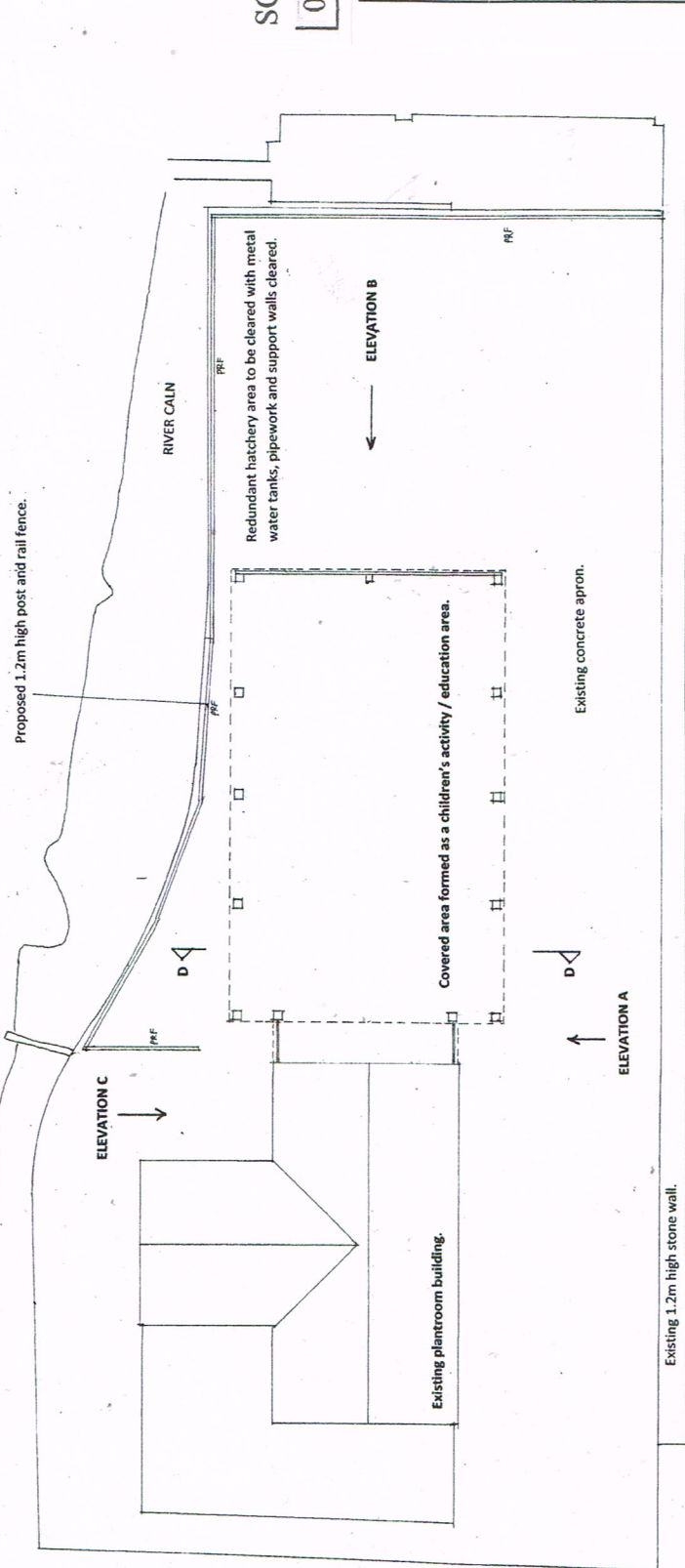

Proposed 1.2m high post and rail fence.

**ELEVATION C**

**ELEVATION D**

Redundant hatchery area to be cleared with metal water tanks, pipework and support walls cleared.

**ELEVATION B**

**ELEVATION A**

Covered area formed as a children's activity / education area.

Existing concrete apron.

Existing 1.2m high stone wall.

**SITE PLAN**

SCALE BAR 1:200

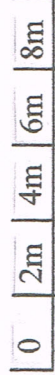

Client	<b>BIBURY TROUT FARM</b>
Project	<b>PROPOSED COVERED AREA IN LOCATION OF REDUNDANT HATCHERY</b>
Drawing	<b>PLANS &amp; ELEVATIONS</b>
Drg No	1621/154
Scale	1:200@A4
Date	19-2-24
Client	<b>ANDREW P JONES ASSOCIATES</b>
Development Consultants	FLAXFIELD HOUSE, POST OFFICE LANE, CLEEVE HILL, CHELTENHAM, GLOUCESTERSHIRE. GL52 3PS
Telephone/Fax	01242 676025
e-mail	aj@apjassociates.co.uk