

Notes:

- Do not scale from this drawing. All dimensions are in metres, unless stated otherwise.
- The topographical survey was undertaken by Axis Surveys, drawing number x-topo london road, dated November 2023.
- Highway boundary information has been provided by Gloucestershire County Council, 11/08/2021, and has been overlaid by Rappor onto the Topographical Survey & Ordnance Survey on a best fit basis.
- Ordnance Survey, (c) Crown Copyright 2020. All rights reserved. Licence 100022432.
- Drawing to be read in conjunction with all other drawings. Any discrepancies are to be reported to the engineer 5 working days in advance of undertaking any work.
- The layout is subject to detailed design, capacity testing, ground investigations & earth modelling, road safety audit, utilities & services and confirmation of land ownership.
- Use of the drawing does not absolve the client from their responsibilities in regards to health & safety and CDM regulations.

Key:

- Site Boundary
- Adopted Highway Boundary
- 4.5m x 128.9m junction visibility splay from primary vehicular access based on recorded 85th percentile speeds westbound of 46.3mph
- 4.5m x 134.6m junction visibility splay from primary vehicular access based on recorded 85th percentile speeds eastbound of 47.5mph
- 1.5m x 128.9m pedestrian visibility splay from pedestrian crossing based on recorded 85th percentile speeds westbound of 46.3mph
- 1.5m x 134.6 pedestrian visibility splay from pedestrian crossing based on recorded 85th percentile speeds eastbound of 47.5mph

Vehicle Profile

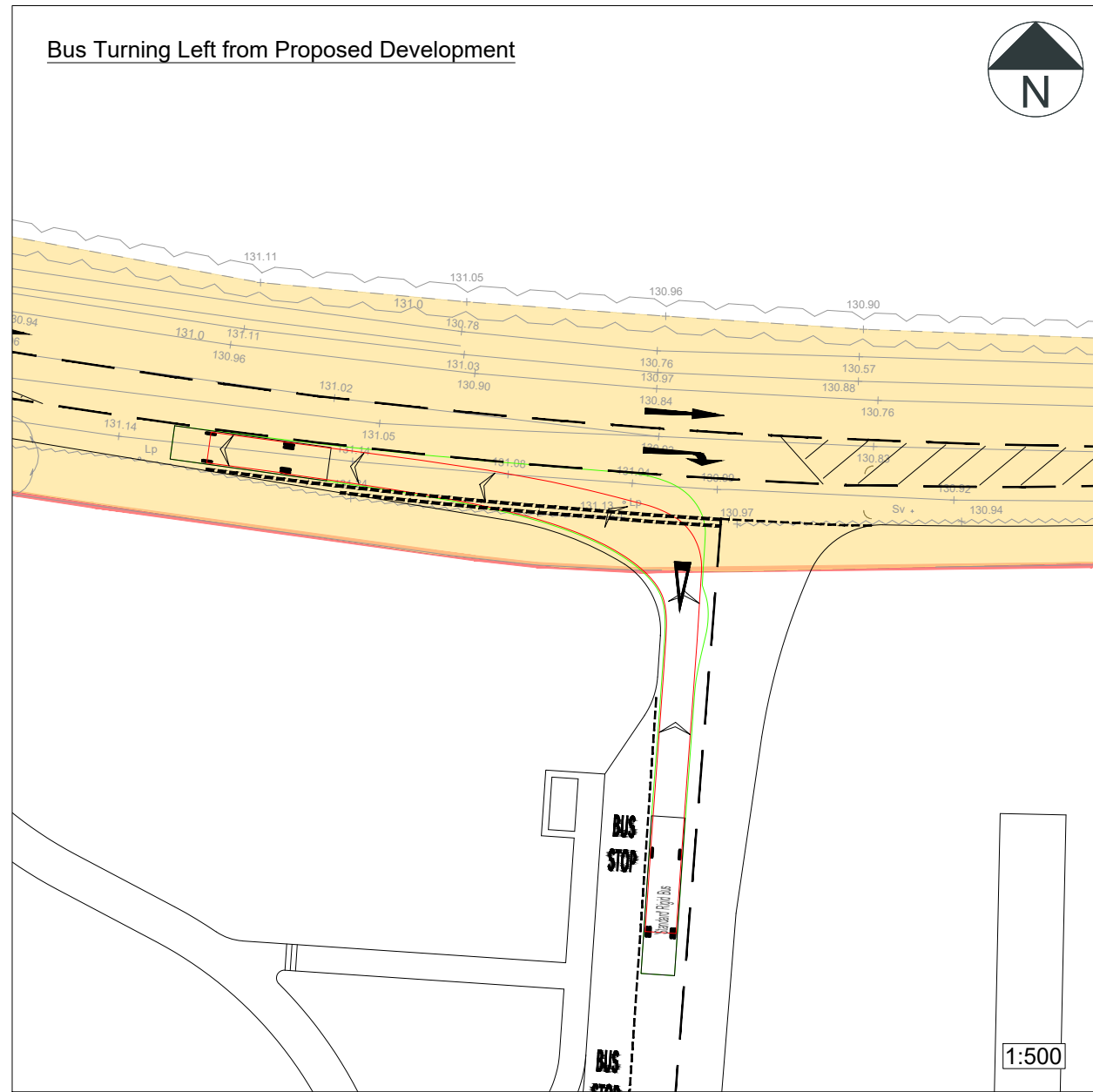
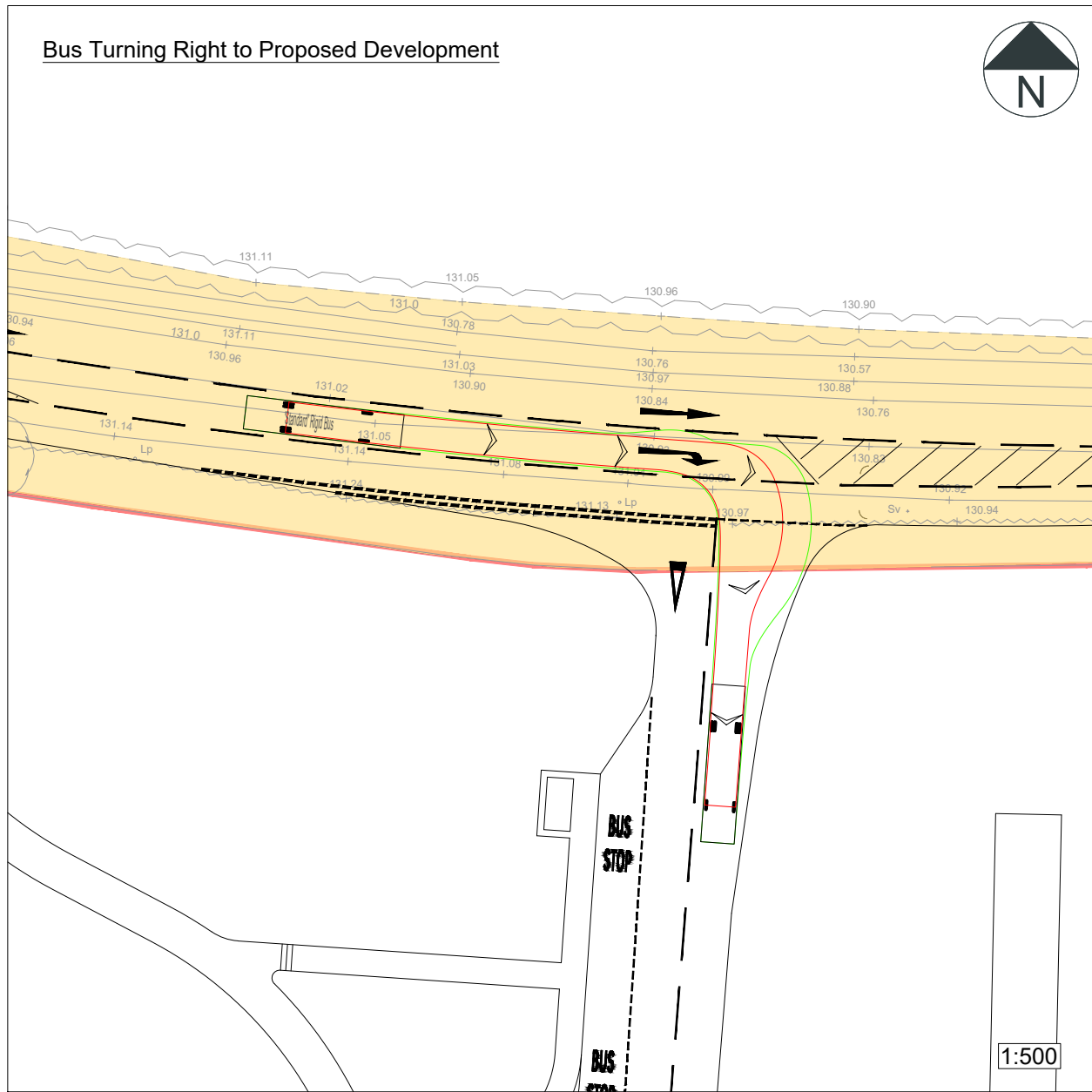
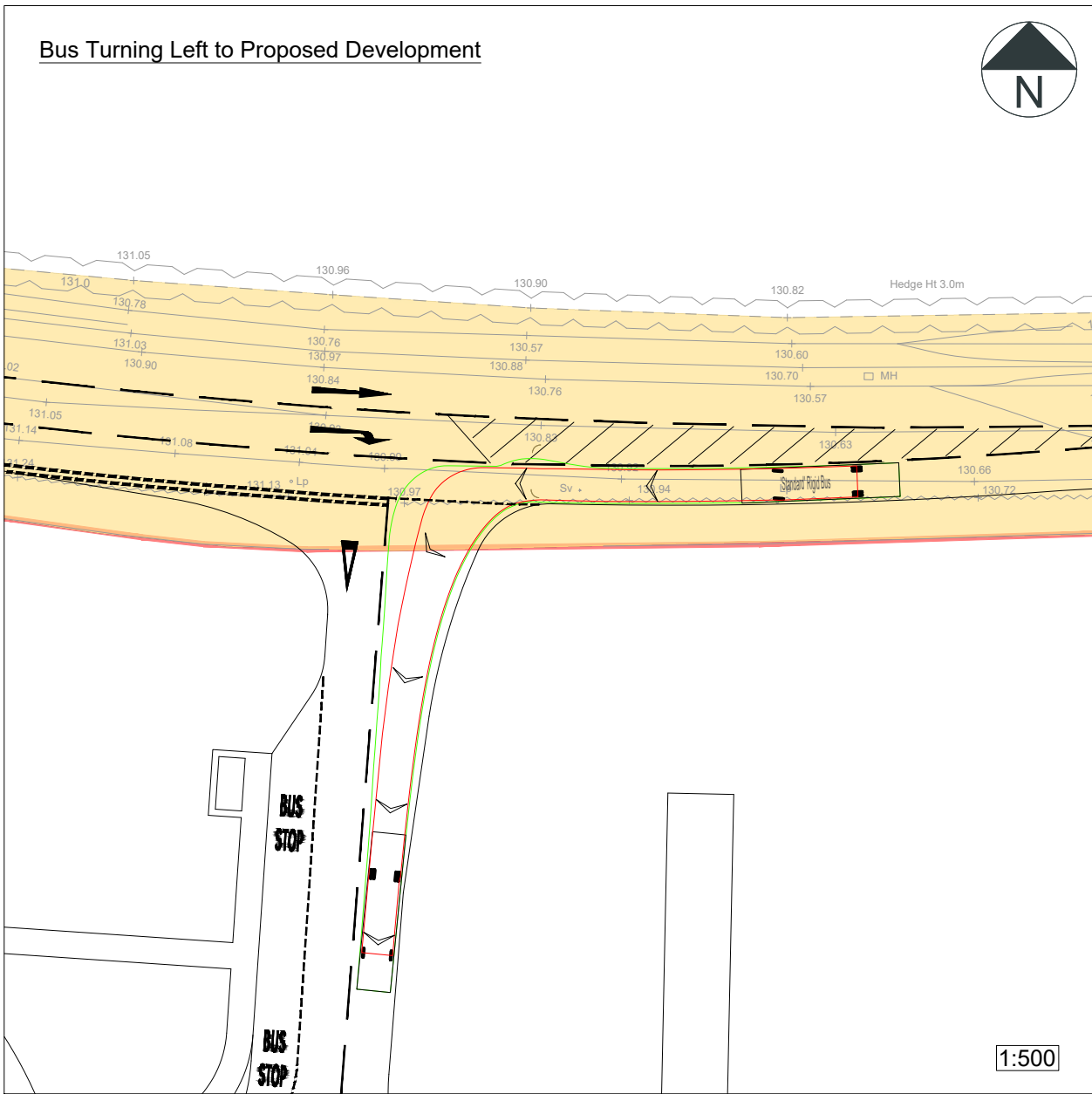
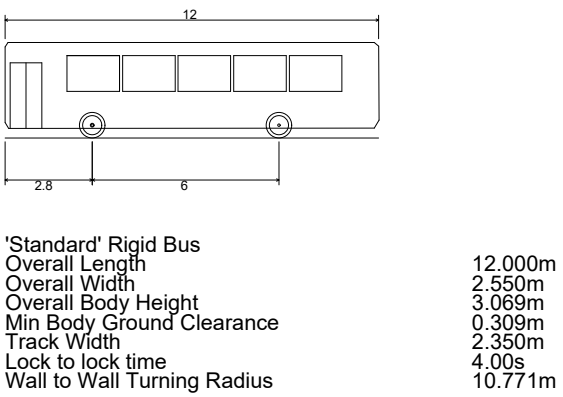

P10	31.07.25	Added Refuse Island	SB	JM
P09	07.01.25	Roundabout amended to 26m ICD	PC	JM
P08	17.12.24	Area of safeguarded land added	AS	JM
P07	12.12.24	Roundabout amended	AS	JM
P06	05.12.24	Access amended to accommodate swept paths	AS	JM
P05	02.12.24	Access amended and SPA added	AS	JM
P04	12.06.23	Minor access amendments	BF	JM
P03	10.05.23	Emergency access relocated	AS	JM
P02	04.04.23	Western site access relocated	TG	BF
P01	18.03.22	Updated drawing	MP	JM
Rev	Date	Details	By	Chkd

rappor



CLIENT:	Bloor Homes				
PROJECT:	Land South of London Road, Moreton-in-Marsh				
TITLE:	Proposed Site Access Junction and Proposed Internal Roundabout				
SCALE @ A1:	DATE:	DRAWN:	CHECKED:	APPROVED:	
1:500	01.07.21	MP	JM	BQ	
STATUS:	PRELIMINARY				
DRAWING NO:	210431-RAP-XX-XX-DR-TP-3200			REVISION:	P10