

Key

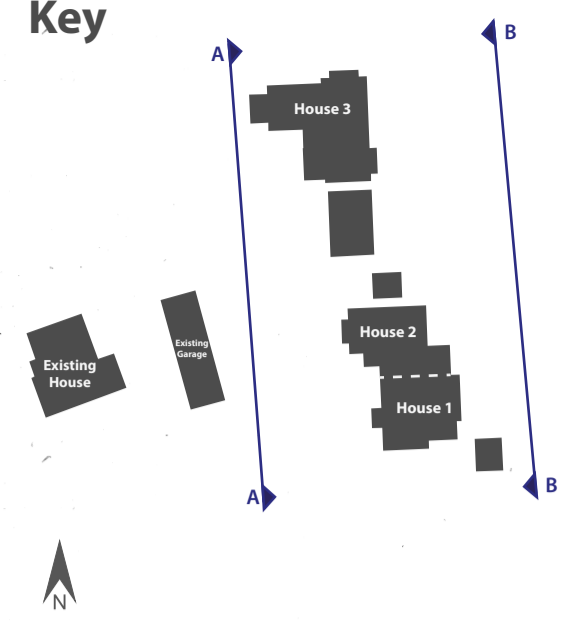

**Materials**

- Natural stone walling
- Artificial stone roofing to Houses, slate roofing to outbuildings (carport and stores)
- Elements of timber boarding (upper elements of catwalks, eastern bay to House 3, parts of carport and stores)
- Natural stone detailing (lintels, cills and chimneys)
- Oak posts and lintels to porch serving House 2 and carport serving House 3
- Painted timber windows and doors

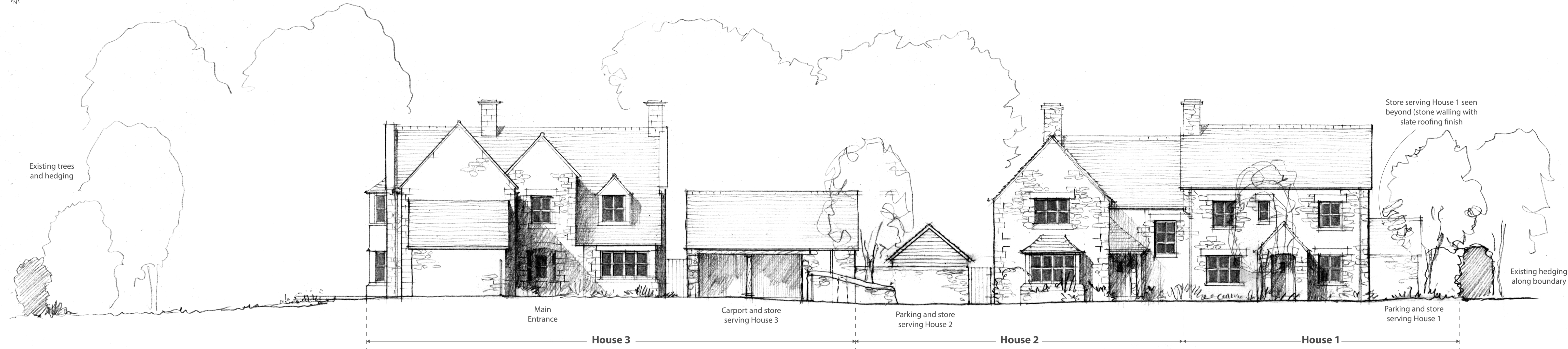

**Section AA: West Elevation**

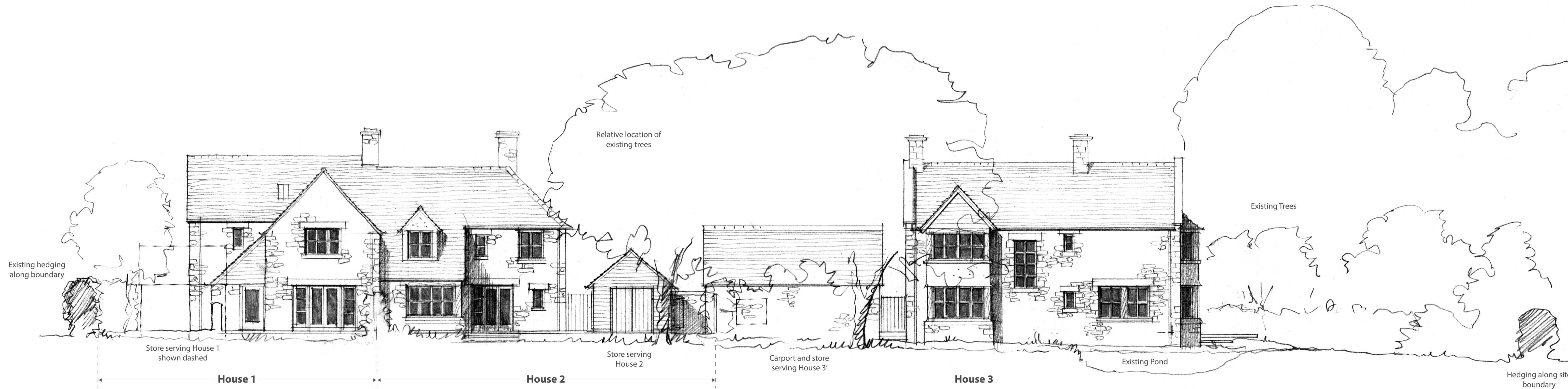

**Section BB: East Elevation**

**Planning**

This drawing has been prepared for workstages up to planning application purposes only and is not intended for construction. The scale bar should only be used to check the drawing has been reproduced to the correct size. No responsibility can be accepted for errors made by others in 'scaling' from this drawing.

Tyack Architects Ltd own copyright of the original design work in the drawings, documents and digital files which cannot be copied, loaned or disclosed without written agreement. Please refer to our Standard Terms of Business.

Scale 1:100 5m



Tyack Architects Ltd  
The Mann Institute  
Oxford Street  
Morton-in-Marsh  
Gloucestershire, GL56 0LA  
t: 01608 650 490  
f: 01608 653 963  
e: mail@tyackarchitects.com  
w: tyackarchitects.com

**PLANNING**  
**Proposed Elevations 1**  
Woodleigh, Brockhampton  
Malcolm Turner  
Scale: 1:100@A1 Date: July 2024  
Drawn/Checked: MS/SC Drg No: 3121-014 Rev: 0